DEPARTMENT OF THE INTERIOR
TOPOGRAPHICAL SURVEY OF CANADA

INDEX TO LAND CLASSIFICATION AND SOIL MAPS

Topographical Survey of Canada. Department of the Interior

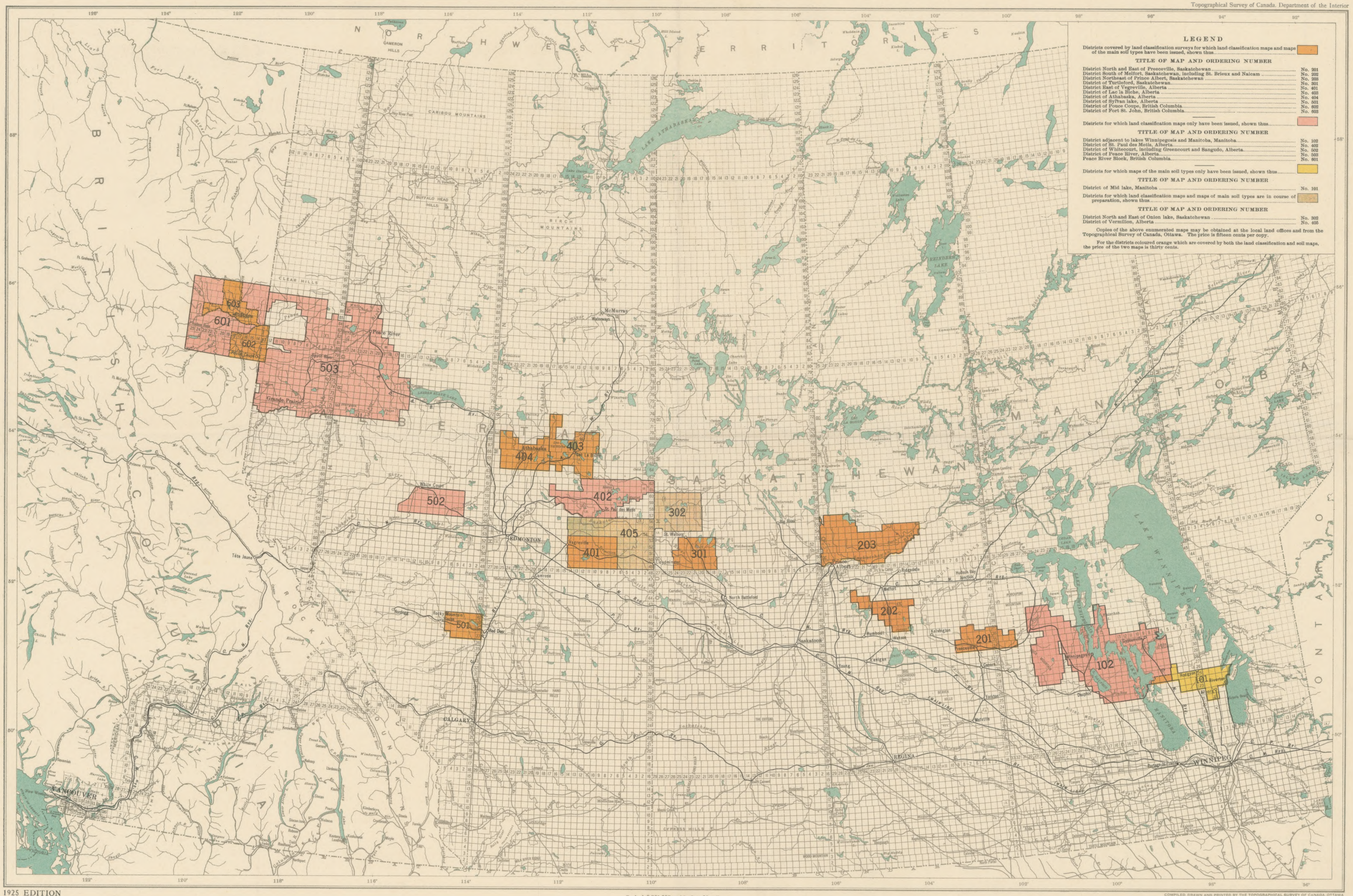

1925 EDITION

COMPILED, DRAWN AND PRINTED BY THE TOPOGRAPHICAL SURVEY OF CANADA, OTTAWA

MAP COLLECTION
UNIVERSITY OF ALBERTA
EDMONTON, ALBERTA
CANADA

Western Canada J-1 (1925) [Arch.]
Index